

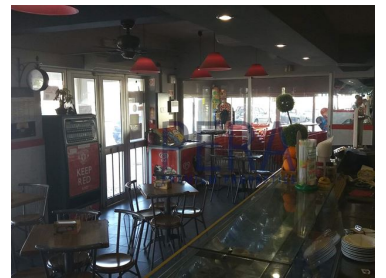

## Portimão - Commercial property



2

Bathrooms



150

Area (m<sup>2</sup>)

**95 000 €**

(EUR €)

## Pastry-Snack-Bar

Pastry Snack-Bar, next to High school, poet Antonio Aleixo, in Portimão.



**Jorge Mendonça**

964 097 817

[jm.peraproperties@gmail.com](mailto:jm.peraproperties@gmail.com)

**E [info.peraproperties@gmail.com](mailto:info.peraproperties@gmail.com)**

**Praia da Rocha: Avenida das Comunidades Lusíadas, Edif Torre da Rocha II, Loja 3 - Praia da Rocha Alvor: Rua D. Sancho I, nº 10 - Alvor Portimão Centro: Praça da República 22 Stand de**